10973-DA-020-B

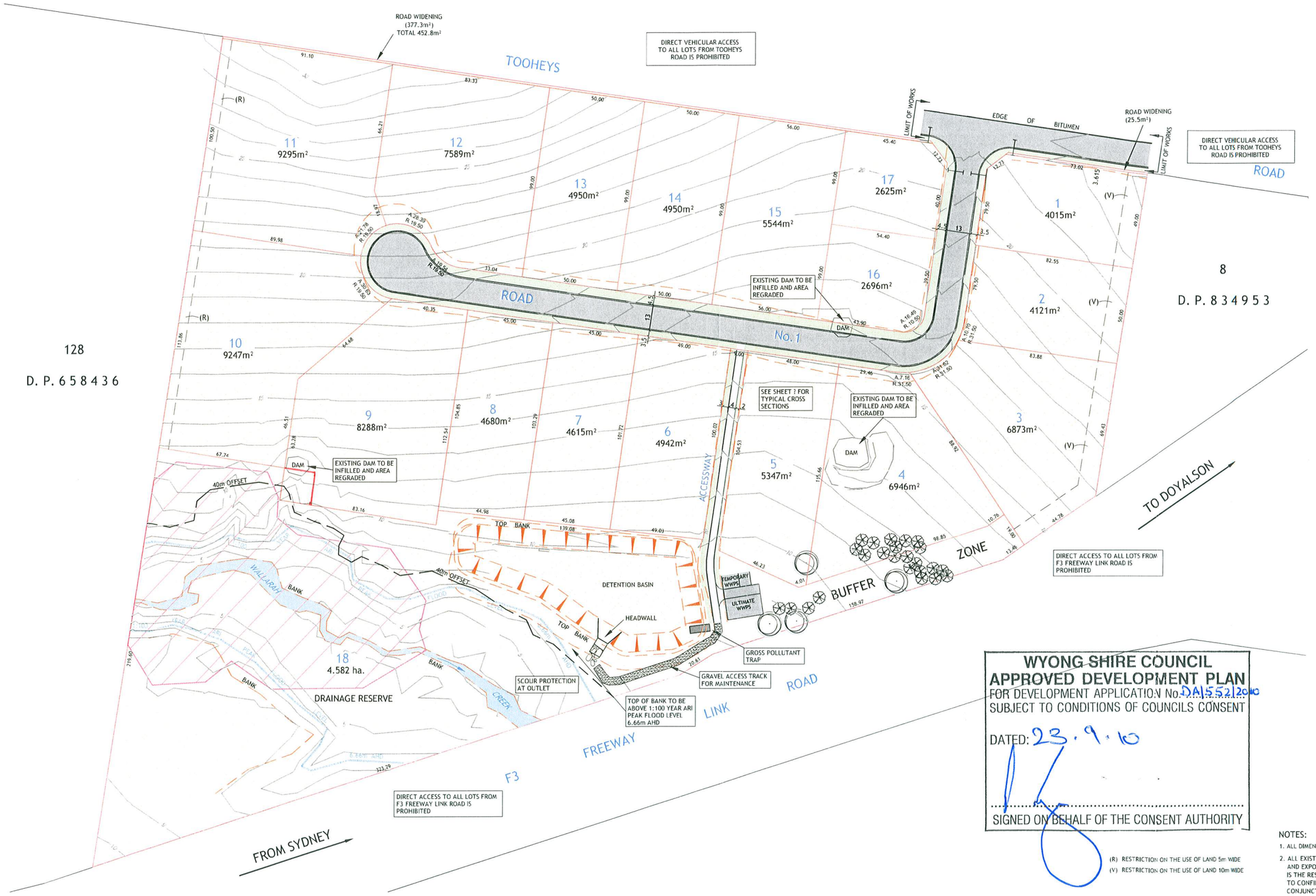

WYONG SHIRE COUNCIL
APPROVED DEVELOPMENT PLAN
FOR DEVELOPMENT APPLICATION No. DA552/2010
SUBJECT TO CONDITIONS OF COUNCILS CONSENT

DATED: 23.9.10

SIGNED ON BEHALF OF THE CONSENT AUTHORITY

(R) RESTRICTION ON THE USE OF LAND 5m WIDE
(V) RESTRICTION ON THE USE OF LAND 10m WIDE

LEGEND

- AREA OF TETRATHECA JUNCEA
- BANK
- CONTOUR INTERVAL 1.0m
- PROPOSED EASEMENT
- PROPOSED BOUNDARY
- 1:100 YEAR ARI PEAK FLOOD LEVEL

NOTES:
1. ALL DIMENSION AND AREAS ARE SUBJECT TO FINAL SURVEY
2. ALL EXISTING UNDERGROUND SERVICES MUST BE LOCATED AND EXPOSED PRIOR TO EARTHWORKS COMMENCING AND IT IS THE RESPONSIBILITY OF THOSE PERSONS USING THIS PLAN TO CONFIRM BOTH POSITION & LEVEL OF THESE UTILITIES IN CONJUNCTION WITH THE APPROPRIATE AUTHORITY.

REV.	DATE	AMENDMENT	DRAWN	CHECK	DESIGN	VERIFY
A	18/03/2010	DA PLAN	RC	MO	MO	BM
B	19/07/2010	LOT 9 BOUNDARY AMENDMENT	WM	MO	MO	BM

ALL DIMENSIONS ARE IN METRES. DO NOT SCALE

SCALES: 0 10 20 30 40 — A1 / A3 1:1000 / 1:2000

adw Johnson
Central Coast
2 Bounty Close,
P.O. Box 3717,
Tuggerah N.S.W. 2259
Phone: (02) 4305 4300
Fax: (02) 4305 4399
email: coast@adwjohnson.com.au
www.adwjohnson.com.au
ABN 62 129 445 398

CLIENT: HUNTER LAND

PROPERTY DESCRIPTION: LOT 10 D.P. 834953, TOOHEYS ROAD, BUSHELLS RIDGE

SURVEYED: D.J. | DATUM: A.H.D.

PROJECT: PROPOSED INDUSTRIAL SUBDIVISION

PLAN TITLE: DETAIL SHEET

PROJECT No.	DISCIPLINE	NUMBER	REV.
10973	DA	020	B

100mm AT FULL SIZE

Plotted By: matto Plot Date: 06/08/10 – 10:42 Cad File: S:\10973\Drawings\PLANNING\DA\10973-DA-020-B.dwg